

Afbeelding 1: Handmatig nieuwe data invoeren met Variable View

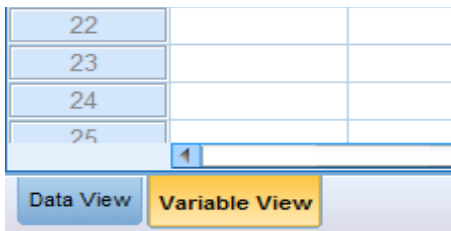

Afbeelding 2: Labels in Variable View

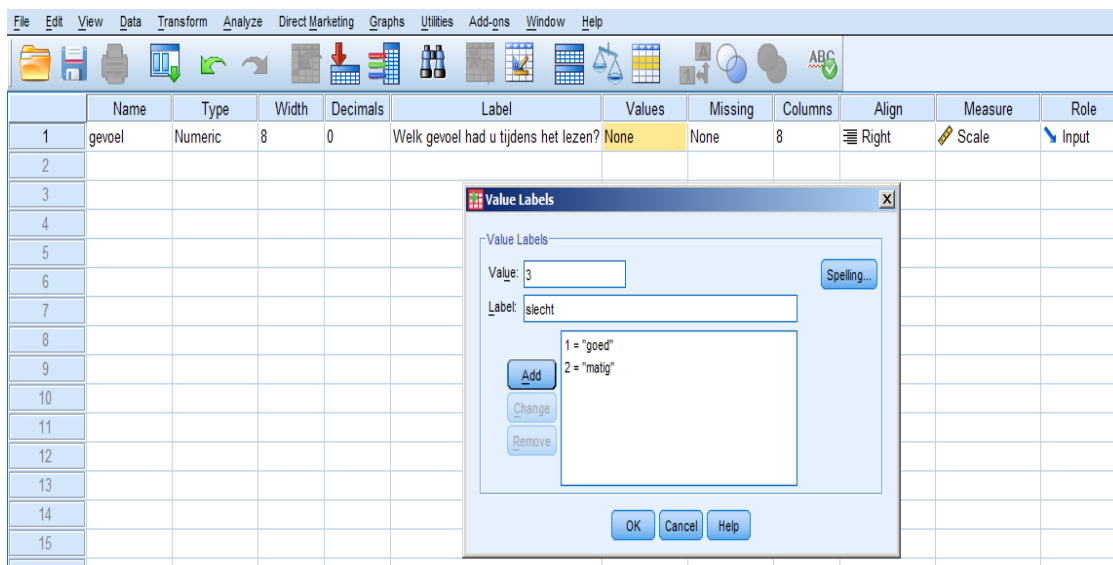

Afbeelding 3: Meetniveau aangeven met Measures

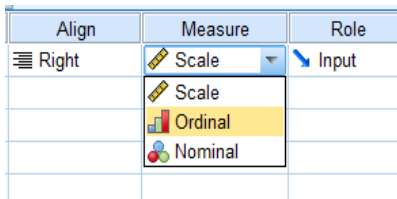

Afbeelding 4: Gemiddelde maken van verschillende variabelen

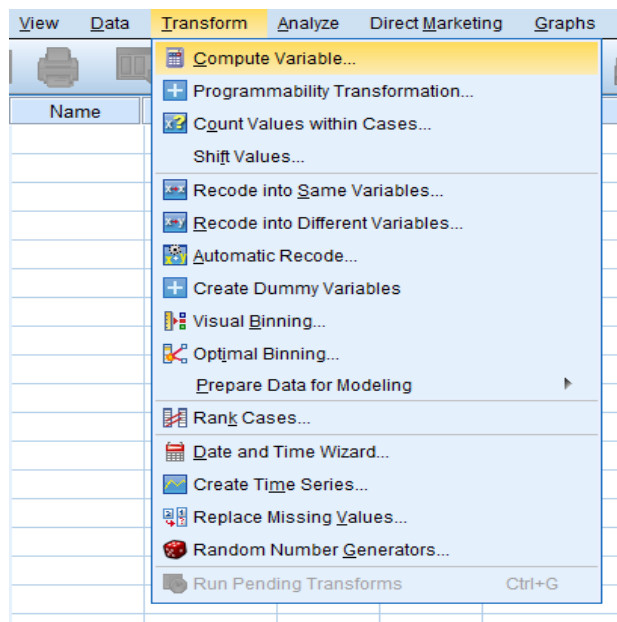

Afbeelding 5: Naam van de nieuwe variabele invoeren bij Target Variable



Afbeelding 6: Functions and Special Variables

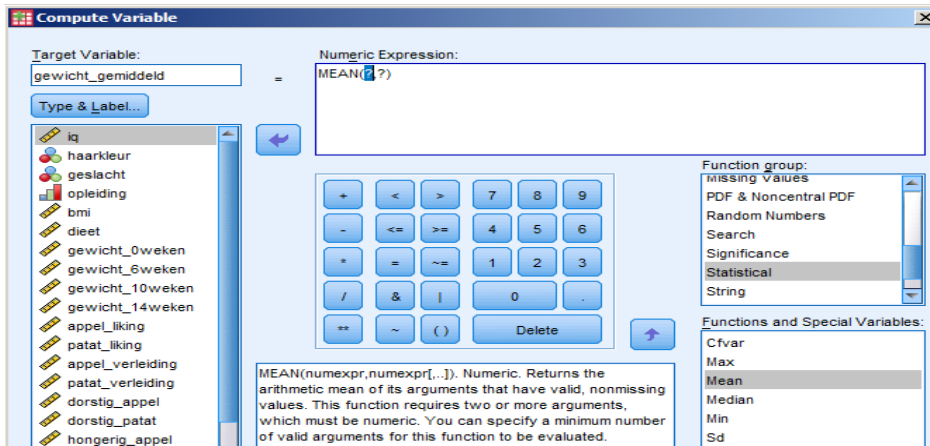

Afbeelding 7: Variabelen naar Numeric Expression

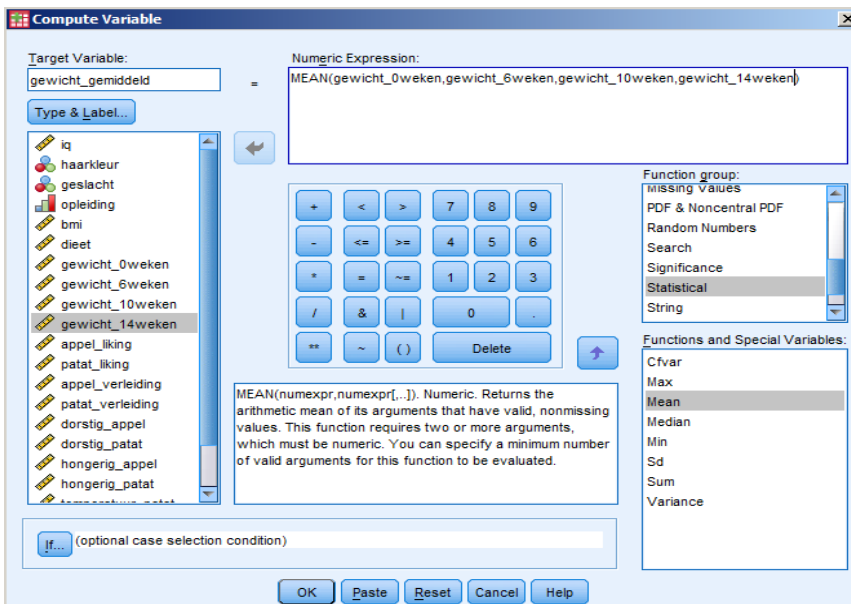

Afbeelding 8: Data splitsen

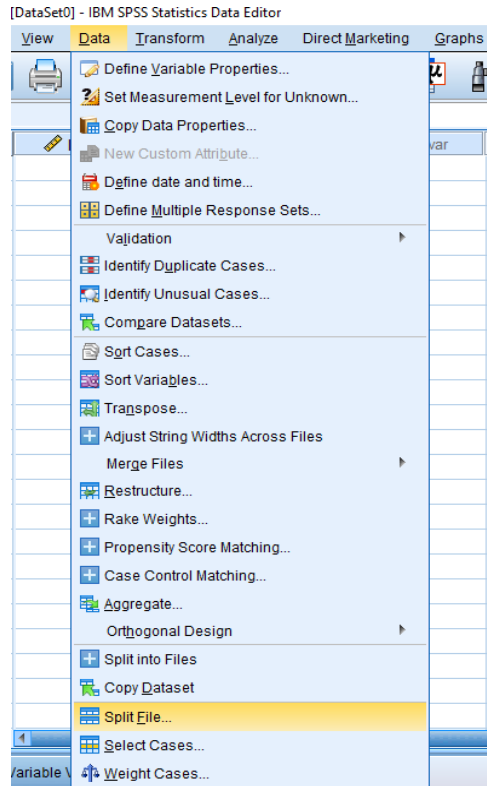

Afbeelding 9: Compare groups om data te splitsen

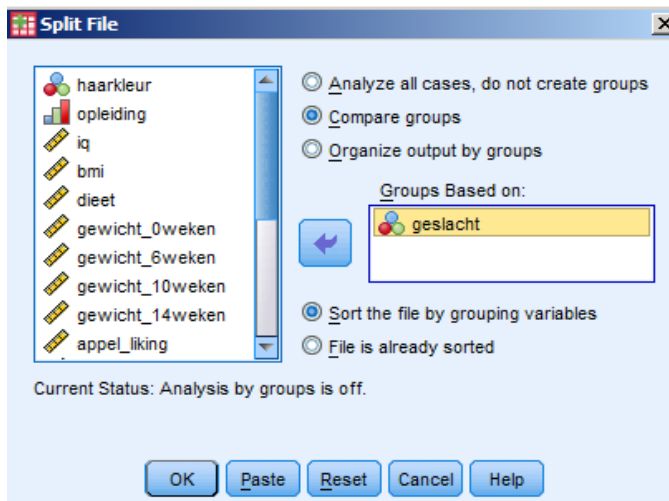

Afbeelding 10: Data selecteren

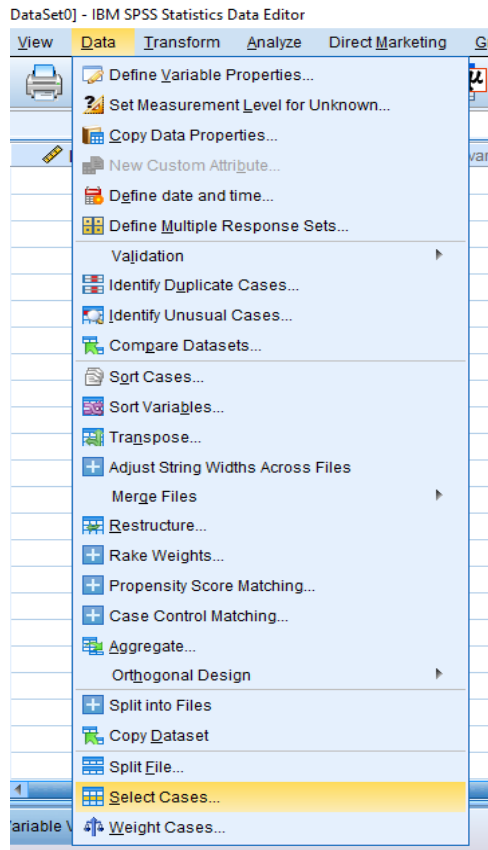

Afbeelding 11: Uitzoeken welke waarde je nodig hebt

| | Name | Type | Width | Decimals | Label | Values | Missing | Columns | Align | Measure | Role |
|----|-----------------|---------|-------|----------|---------------------|-----------------|---------|---------|-------|---------|--------|
| 1 | geslacht | Numeric | 8 | 0 | | {0, man}... | None | 8 | Right | Nominal | Input |
| 2 | provincie | Numeric | 8 | 0 | | {1, Noord-H... | None | 8 | Right | Nominal | Input |
| 3 | leeftijd | Numeric | 8 | 0 | | None | None | 8 | Right | Scale | Input |
| 4 | tentamenstr... | Numeric | 8 | 0 | | {1, geen str... | None | 8 | Right | Scale | Input |
| 5 | alcoholcons... | Numeric | 8 | 0 | | {1, helemaal... | None | 8 | Right | Scale | Input |
| 6 | depressiesc... | Numeric | 8 | 0 | | {1, helemaal... | None | 8 | Right | Scale | Target |
| 7 | therapievorm | Numeric | 8 | 0 | | {1, psychot... | None | 8 | Right | Nominal | Input |
| 8 | MAH_1 | Numeric | 11 | 2 | Mahalanobis Di... | None | None | 13 | Right | Scale | Input |
| 9 | COO_1 | Numeric | 11 | 2 | Cook's Distance | None | None | 13 | Right | Scale | Input |
| 10 | dep_1 | Numeric | 8 | 0 | | {1, niet}... | None | 8 | Right | Scale | Input |
| 11 | dep_2 | Numeric | 8 | 0 | | {1, niet}... | None | 8 | Right | Scale | Input |
| 12 | gewicht0 | Numeric | 8 | 2 | | None | None | 8 | Right | Scale | Input |
| 13 | gewicht1 | Numeric | 8 | 2 | | None | None | 8 | Right | Scale | Input |
| 14 | gewicht2 | Numeric | 8 | 2 | | None | None | 8 | Right | Scale | Input |
| 15 | gewicht3 | Numeric | 8 | 2 | | None | None | 8 | Right | Scale | Input |
| 16 | gewicht4 | Numeric | 8 | 2 | | None | None | 8 | Right | Nominal | Input |
| 17 | leeftijdgroep | Numeric | 8 | 2 | | None | None | 15 | Right | Nominal | Input |
| 18 | roker | Numeric | 8 | 0 | | {0, nee}... | None | 8 | Right | Nominal | Input |
| 19 | exercise | Numeric | 8 | 0 | beweegprogram... | {1, day}... | None | 8 | Right | Nominal | Input |
| 20 | positive_affect | Numeric | 8 | 0 | het ervaren van ... | {1, geen}... | None | 8 | Right | Scale | Input |
| 21 | stress | Numeric | 8 | 0 | het ervaren van ... | {1, geen}... | None | 8 | Right | Scale | Input |
| 22 | | | | | | | | | | | |
| 23 | | | | | | | | | | | |
| 24 | | | | | | | | | | | |

The table shows variable properties for a dataset. The 'Values' column for 'geslacht' is circled in red. At the bottom of the window, the 'Variable View' tab is selected and circled in red.

Afbeelding 12: Select cases if

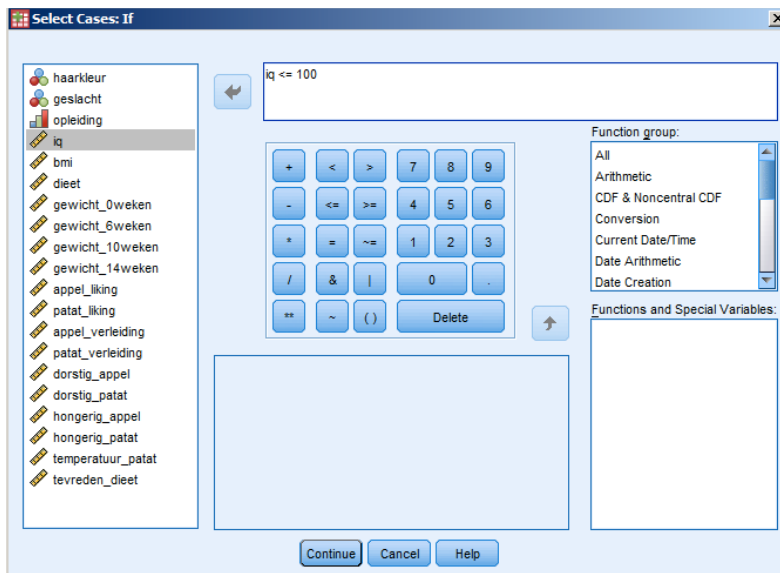

Afbeelding 13: Weggestreepte gegevens

The screenshot shows the SPSS Data Editor with a dataset of 25 rows. Rows 4 through 18 are crossed out with a diagonal line, indicating they have been deleted. The columns are 'geslacht', 'provincie', 'leeftijd', and 'tentar stres'. The 'Data View' tab is selected at the bottom.

| | geslacht | provincie | leeftijd | tentar stres |
|----|----------|-----------|----------|--------------|
| 4 | 1 | 4 | 13 | |
| 5 | 1 | 5 | 14 | |
| 6 | 1 | 1 | 15 | |
| 7 | 1 | 2 | 16 | |
| 8 | 1 | 6 | 17 | |
| 9 | 1 | 7 | 18 | |
| 10 | 1 | 8 | 19 | |
| 11 | 1 | 9 | 20 | |
| 12 | 1 | 11 | 21 | |
| 13 | 1 | 12 | 22 | |
| 14 | 1 | 12 | 23 | |
| 15 | 1 | 12 | 24 | |
| 16 | 1 | 10 | 25 | |
| 17 | 1 | 9 | 26 | |
| 18 | 1 | 4 | 27 | |
| 19 | 0 | 5 | 28 | |
| 20 | 0 | 1 | 29 | |
| 21 | 0 | 1 | 30 | |
| 22 | 0 | 2 | 31 | |
| 23 | 0 | 2 | 32 | |
| 24 | 0 | 3 | 33 | |
| 25 | 0 | 3 | 34 | |